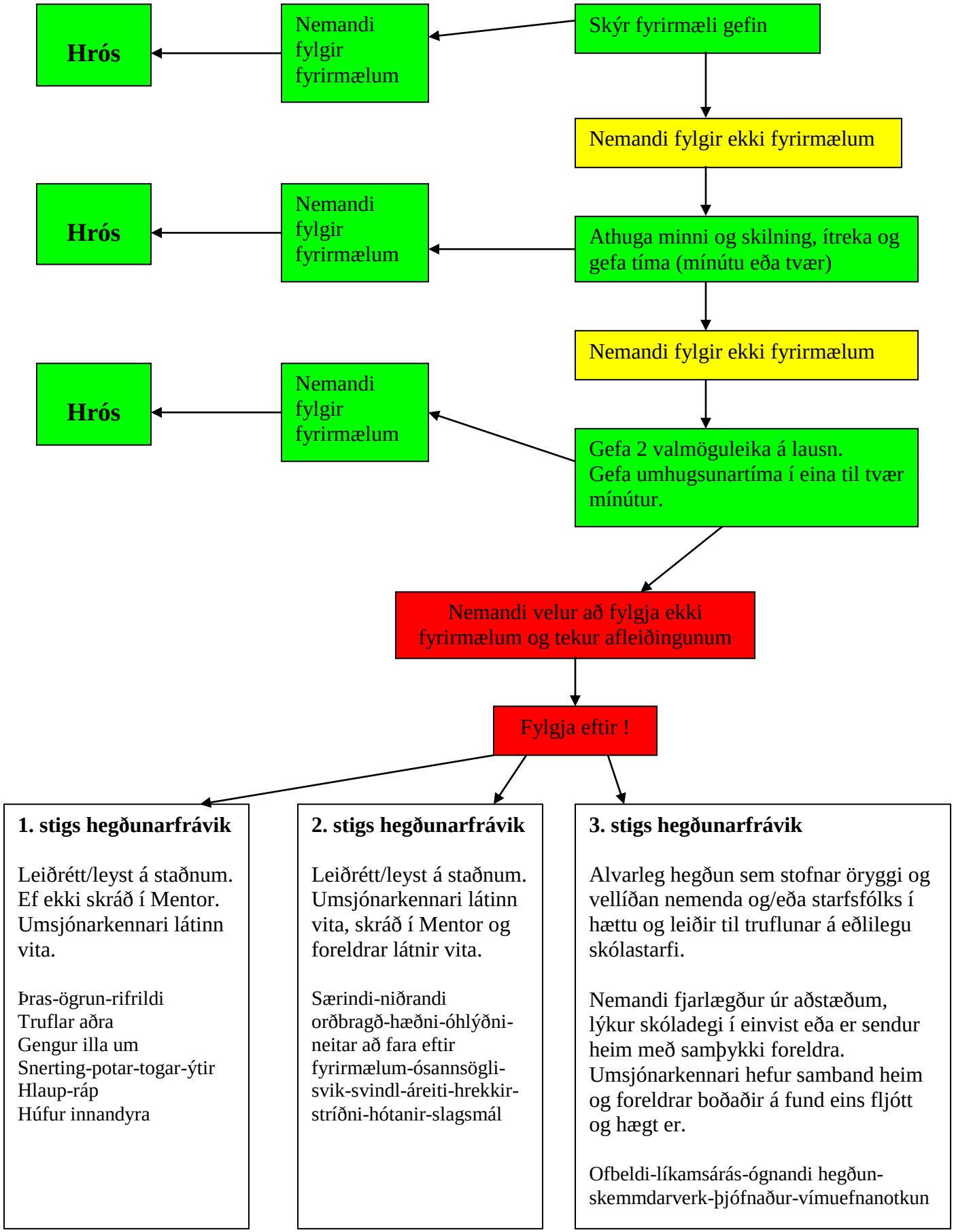PBS agaferill í Holtaskóla